



INSPECTING DATA For

Shenzhen 91Ballpen Stationery Co., Ltd

Stylus Pen

M/N : P136

**MU16, P094, P101, P104, P107, P108, P109, P109A, P110, P112,
P122, P125, P136, P146, P160, P161, P162, M111, M898, M911, M912,
305A.**

Prepared for : **Shenzhen 91Ballpen Stationery Co., Ltd**
Address : The fifth floor, Pu jing business building, Song rui road, Song gang town,
Shenzhen city, China
Prepared by : **Shenzhen BCTC Technology Co., Ltd.**
Address : A. Floor 3, 44 Building, Tanglang Industrial Park B, Taoyuan Street,
Nanshan District, Shenzhen, China
Report Number : **BCTC-13030795**
Date of Test : **Mar. 21 - Mar. 27, 2013**
Date of Report : **Mar. 27, 2013**

This Test Report is issued by the Company subject to its General Conditions of Service printed overleaf. Attention is drawn to the limitations of liability, indemnification and jurisdictional issues defined therein. The results shown in this test report refer only to the sample(s) tested unless otherwise stated. This Test Report cannot be reproduced, except in full, without prior written permission of the Company.



SAMPLE INFORMATION:

1. Sample Description: **Stylus Pen**
2. Trade Mark: **N/A**
3. Model, Specification, Grade: **P136**
4. Serial/Batch No of Sample: -----
5. Manufactured Date: -----

Manufacturer: **Shenzhen 91Ballpen Stationery Co., Ltd**

Manufacturer Address: The fifth floor, Pu jing business building, Song rui road, Song gang town, Shenzhen city, China

CLIENT INFORMATION:

1. Applicant: **Shenzhen 91Ballpen Stationery Co., Ltd**
Applicant Address: The fifth floor, Pu jing business building, Song rui road, Song gang town, Shenzhen city, China
2. Applicant Post Code: -----
3. Applicant Telephone:
4. Test Standards:

EPA3050B:1996, EN1122B:2001
EPA3052:1996, EPA3060A:1996
EPA7196A:1992, EPA3540C:1996
EPA8270D:2007, IEC62321:2008

REMARKS:

1. The test data obtained and the report issued by laboratories other than BCTC are provided by the applicant to us for data consolidation purposes. The report shall not be reproduced in part without written approval of us.
2. Characterization & Condition of sample: Normal.
3. Ambient Condition During Testing: (15~22) °C (20~40) % RH



Approved by:

Jeff Fu

Sophie Lee

Casey Wang



1. INFORMATION

Applicant : **Shenzhen 91Ballpen Stationery Co., Ltd**
Applicant address : The fifth floor, Pu jing business building, Song rui road, Song gang town,
Shenzhen city, China
Sample name : **Stylus Pen**
Model No. : **P136**
Manufacturer : **Shenzhen 91Ballpen Stationery Co., Ltd**
Manufacture address : The fifth floor, Pu jing business building, Song rui road, Song gang town,
Shenzhen city, China
Sample received date : **Mar. 21, 2013**
Testing period : **Mar. 21 - Mar. 27, 2013**

2. BOM information and Original RoHS Report information

No.	BOM PART NAME	REPORT NO.	ISSUED DATE	ORIGINAL
1	BALL PEN INK (BLACK)	SHATY1204435901	2012/04/25	SGS
2	THE FIRST CAPACITOR	CE/2011/63465	2011/06/22	SGS
3	CROSS ROTATION	GZ1006061934/CHEM	2011/06/10	SGS
4	HEX SOCKET	GZ1008092876/CHEM	2011/08/17	SGS
5	HEX TUBE	SHAEC1015129501	2011/12/26	SGS
6	GRADIENTER	CANEC1001628101	2011/04/26	SGS
7	THE SCREWDRIVER CROSS	GZ1010120342/CHEM	2011/12/26	SGS
8	PUSH PIECES	CANEC1001424302	2011/04/15	SGS
9	THE PEN TIP	CANEC1004116601	2011/09/29	SGS
10	NUT	CANEC1100091504	2011/01/13	SGS
11	GARLAND TUBE	GZ1004044266/CHEM	2011/05/06	SGS
12	BUBBLEPAK	CANEC100091505	2011/01/13	SGS
13	METAL	GZ1101009415A/CHEM	2011/01/30	SGS



3. Part of the sample

No.	BOM PART NAME	Model	Manufacturer
1	BALL PEN INK (BLACK)	--	CHANGSHU HEDIAN PEN MAKING SCIENCE AND TECHNOLOGY LIMITED COMPANY
2	THE FIRST CAPACITOR	--	GEM TERMINAL IND.CO., LTD
3	CROSS ROTATION	--	DONGGUANG CHICHENG PLASTIC CO., LTD
4	HEX SOCKET	--	SHENZHEN JIACHENXIN PLASTIC CO., LTD
5	HEX TUBE	--	JCC COPPER PRODUCTS COMPANY LIMITED
6	GRADIENTER	--	HEAD ELECTRONIC TECHNOLOGY CO., LTD
7	THE SCREWDRIVER CROSS	--	SINWA LASER TECHNOLOGY CO., LTD
8	PUSH PIECES	--	JU TAI INDUSTRIAL CO., LTD
9	THE PEN TIP	--	SHENZHEN VENAS ELECTRICAL LTD
10	NUT	--	TIAN SHUI TIAN TECHNOLOGY CO., LTD
11	GARLAND TUBE	--	SHENZHEN HONGZHAN COPPER CO., LTD
12	BUBBLEPAK	--	ZHONGSHAN LANBAO ELECTRICAL CO., LTD
13	METAL	--	HEAD ELECTRONIC TECHNOLOGY CO., LTD

Result : Please refer to next page

Conclusion : The results shown on the report do not exceed the limit of the council of 8 June 2011 on the restriction of the use of certain hazards substances in electrical and electronic equipment under directive 2011/65/EU of the European parliament.

4. TEST DATA SUMMARY

Test items	Lead(Pb)	Cadmium (Cd)	Mercury (Hg)	Hexavalent Chromium Cr(VI)	PBBs	PBDEs
Unit	ppm	ppm	ppm	ppm	ppm	ppm
1	N.D.	N.D.	N.D.	N.D.	N.D.	N.D.
2	N.D.	N.D.	N.D.	N.D.	N.D.	N.D.
3	N.D.	N.D.	N.D.	N.D.	N.D.	N.D.
4	N.D.	N.D.	N.D.	N.D.	N.D.	N.D.
5	N.D.	N.D.	N.D.	N.D.	N.D.	N.D.
6	N.D.	N.D.	N.D.	N.D.	N.D.	N.D.
7	N.D.	N.D.	N.D.	N.D.	N.A.	N.A.
8	N.D.	N.D.	N.D.	N.D.	N.A.	N.A.
9	N.D.	N.D.	N.D.	N.D.	N.A.	N.A.
10	N.D.	N.D.	N.D.	N.D.	N.A.	N.A.
11	N.D.	N.D.	N.D.	N.D.	N.D.	N.D.
12	N.D.	N.D.	N.D.	N.D.	N.D.	N.D.
13	N.D.	N.D.	N.D.	N.D.	N.A.	N.A.



NOTE:

- (1) N.D. = not detected (<MDL) (2) P =Test object does meet the requirement (3) ppm = mg/kg
(4) N.A.=Not Analyzed

Disclaimer:

- ★ The integration report is not equivalent to the test report.
- ★ BCTC does not shoulder responsibility for the authenticity of all the test data listed in integration report, which are submitted by the applicants.
- ★ The applicants are responsible for all the legal obligation caused by the inaccuracy and invalidity of the original report.
- ★ If this disclaimer contradicts any other terms and conditions of BCTC, this disclaimer will prevail.

RoHS



PHOTOGRAPHS OF SAMPLE AS RECEIVED

Photo 1



Photo 2

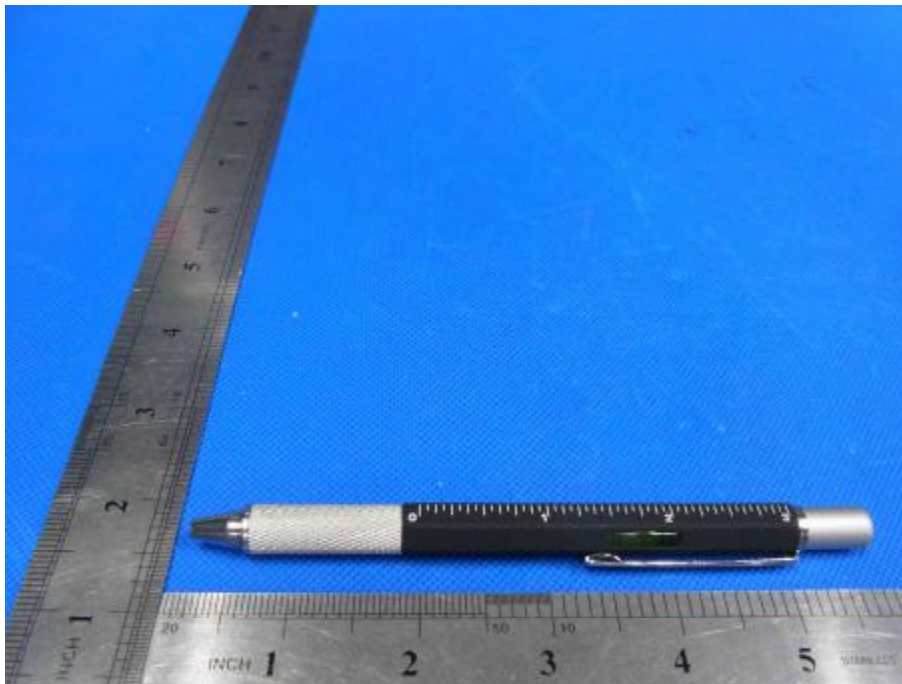
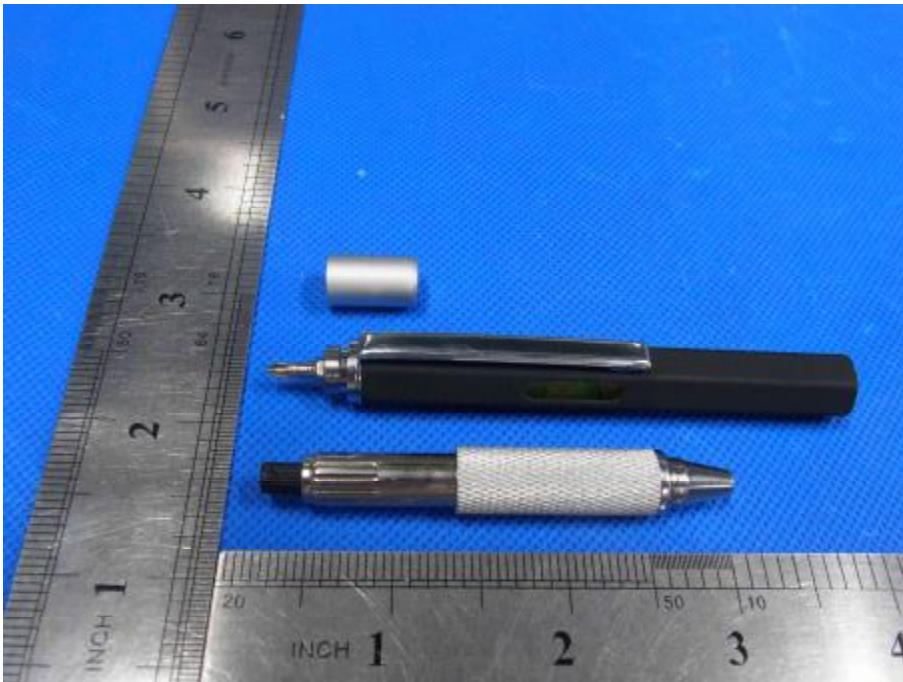

Photo 3



Photo 4



***** END OF REPORT *****